

Flow Chart for Officers

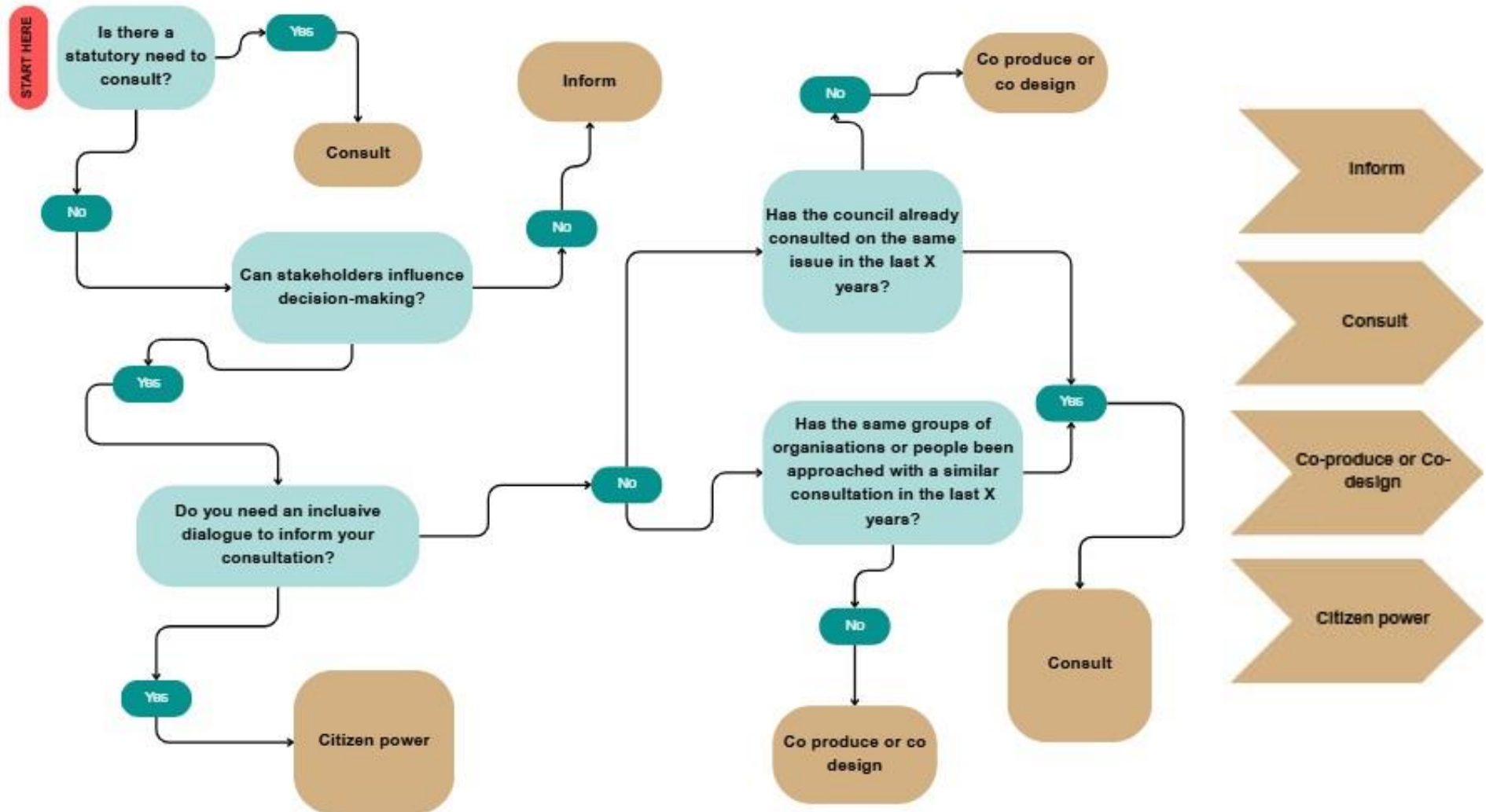

Ward Data Infographic

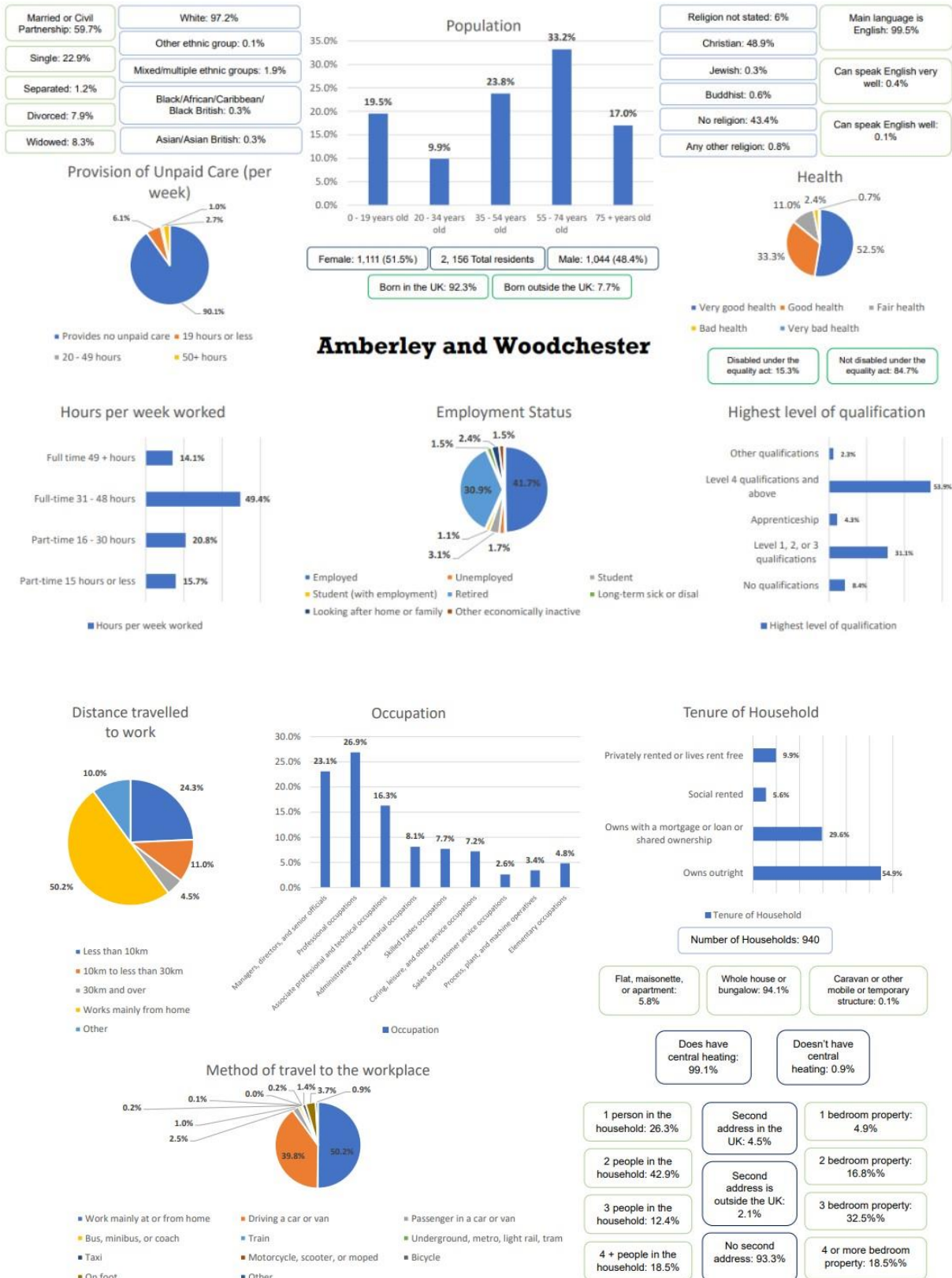

Standardised Demographic Questions

Standardised Demographic Questions

As a Council, we need to ensure that we are using a standardised set of demographic questions and answer options so that information gathered is consistent and comparable across questionnaires. Using varied or different categories or answer options for respondents to select over multiple different consultations can cause inconsistencies in the data.

You should **only** ask demographic questions when **necessary**. This document details the core question set. Further demographic data can be collected if it is required for the consultation. Guidance on secondary demographic questions will be provided.

Age

What is your age?

Under 13 years	If you are expecting to collect data from individuals that are in younger age brackets, you can replace with: Aged 4 years and under Aged 5 to 9 years Aged 10 to 15 years Aged 16 to 19 years
Aged 13 – 16 years	
Aged 16 – 17 years	
Aged 18 – 24 years	
Aged 25 to 34 years	
Aged 35 to 44 years	
Aged 45 to 54 years	
Aged 55 to 64 years	
Aged 65 to 74 years	
Aged 75 to 84 years	
Aged 85+ years	If you are expecting to collect data from individuals older than 85, you can add in: Aged 85 – 94 years Aged 95+ years
Prefer not to say	

Sex

What was your sex registered at birth?

Female	
Male	
Prefer not to say	

Disability

Do you have any physical or mental health conditions or illnesses lasting or expected to last 12 months or more?

Yes	
No	
Prefer not to say	

Gender Identity

How would you describe your gender identity?

Female	
Male	
Non-binary	
Transgender Woman	
Transgender Man	
Prefer to self-describe:	Free text option for respondents to self-identify. Can be generalised as 'All other gender identities' if not statistically significant in report.
Prefer not to say	

Ethnicity

What is your ethnicity?



Asian or Asian British <ul style="list-style-type: none"> Indian Pakistani Bangladeshi Chinese Other Asian background (please specify): Can be generalised as 'All other Asian backgrounds' if not statistically significant in a report.	Free text option 'please specify' for respondents to self-identify.
Black, Black British, Caribbean or African <ul style="list-style-type: none"> Caribbean African Other Black, Black British, or Caribbean background (please specify): 	

Can be generalised as 'All other Black, Black British, or Caribbean backgrounds' if not statistically significant in a report.	
Mixed or multiple ethnicities <ul style="list-style-type: none"> White and Black Caribbean White and Black African White and Asian Any other mixed or multiple ethnicities (please specify); Can be generalised as 'All other mixed or multiple ethnicities and backgrounds' if not statistically significant in a report.	
White <ul style="list-style-type: none"> English, Welsh, Scottish, Northern Irish or British Irish Gypsy or Irish Traveller Roma Any other white background (please specify); Can be generalised as 'All other white ethnicities and backgrounds' if not statistically significant in a report.	
Other ethnicities <ul style="list-style-type: none"> Arab Any other ethnicity (please specify); 	
Prefer not to say	

Sexual Orientation

Which of the following best describes your sexual orientation?

Straight/Heterosexual	
Gay	
Lesbian	
Bisexual	
Other sexual orientation (please specify);	Free text for respondents to self-identify. Can be generalised as 'All other sexual orientations' if not statistically significant in report.
Prefer not to say	

Legal Partnership Status

Why are you collecting this data? Most consultations will **not** need this information. This is partly classified as a protected characteristic under 'Being married or in a civil partnership', but that isn't enough of a reason to collect this information. The researcher will need to demonstrate how this data influences the outcome.

What is your legal marital or registered civil partnership status?

Never married and never registered a civil partnership	
Married	
In a registered civil partnership	
Separated, but still legally married	
Separated, but still legally in a civil partnership	
Divorced	
Formerly in a civil partnership which is now legally dissolved	
Widowed	
Surviving partner from a registered civil partnership	
Prefer not to say	

Religion

Buddhist	
Christian	
Hindu	
Jewish	
Muslim	
No religion	
Sikh	
Other religion (please specify);	Free text option for respondents to self-identify. Can be generalised as 'All other religions' if not statistically significant This was the same question set in the Census 2021.
Prefer not to say	





You Said, We Did, We Couldn't Do Template

Title of Consultation	
 STROUD DISTRICT COUNCIL www.stroud.gov.uk	
YOU SAID...	WE DID...

YOU SAID...	WE DID...
WE COULDN'T DO...	

STROUD
DISTRICT
COUNCIL
www.stroud.gov.uk

You can also follow us on social media to
get the latest news and updates

Master Consultation List

A redacted version of the [Master Consultation List](#) is available on the Have your say webpage of the Stroud District Council website.