

Photovoltaic & Solar panels to south slope of roofs to aid in heating hot water and producing electricity

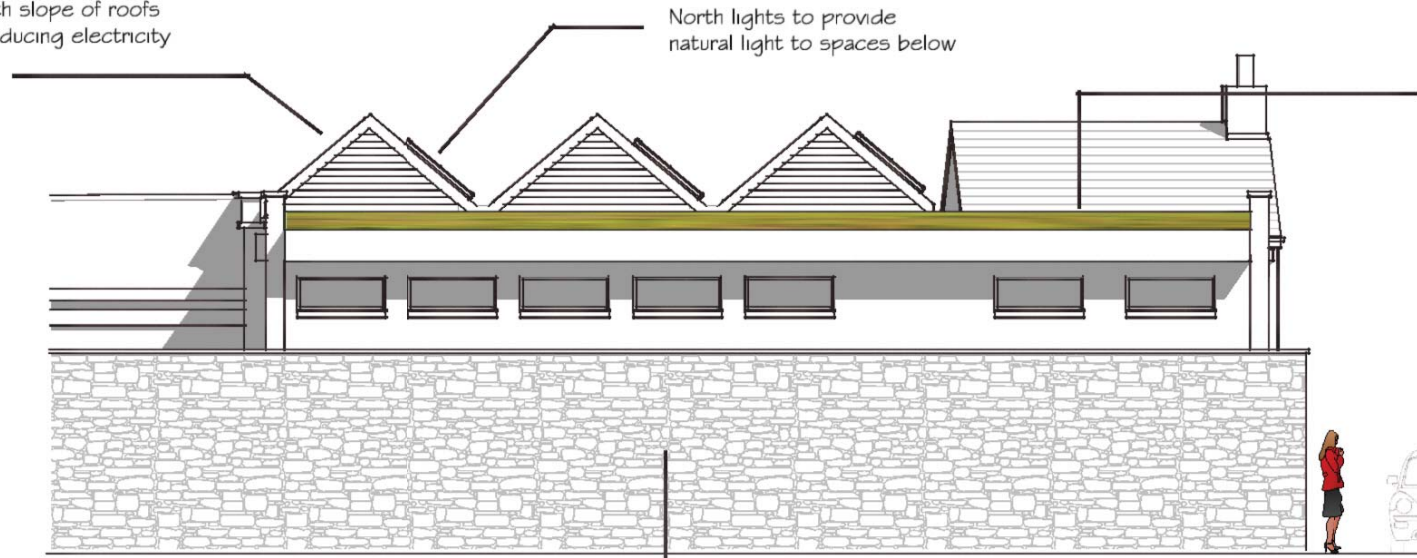

North lights to provide natural light to spaces below



Sedum (green roof) to roof at rear over new dance studio



REAR ELEVATION

Existing stone wall to remain and be repaired and made good



SIDE ELEVATION

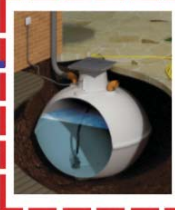

Existing basement space to be used in order to recycle rainwater that has been taken from the roofs, (to be re-used in toilets and sinks)

Existing building to remain and be repaired and re-furbished

Height of new building to match existing

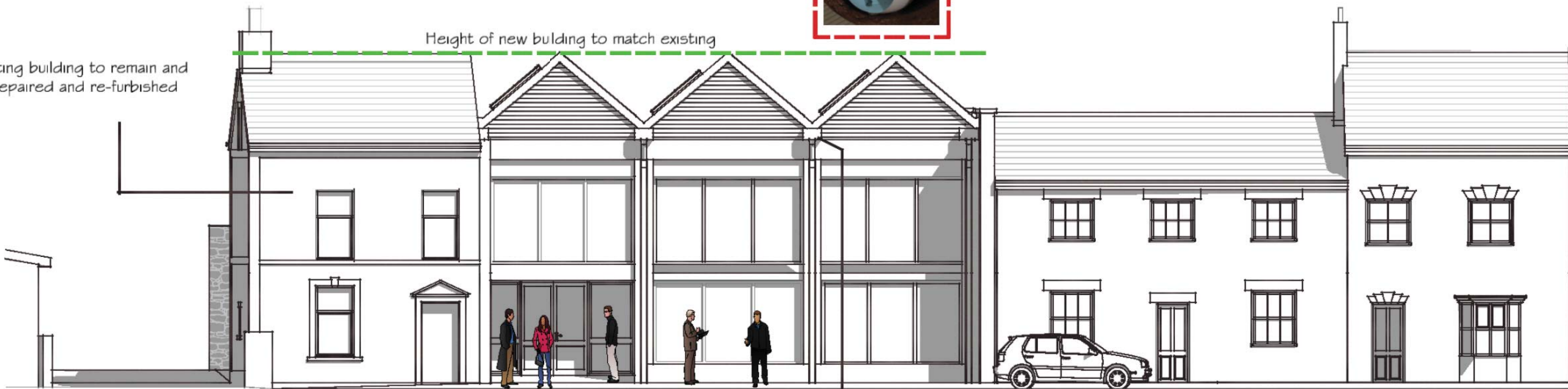

FRONT ELEVATION

Rainwater collection expressed on front elevation of new building

This drawing is the copyright of ASTAM GBC Consultancy and may not be copied or reproduced without permission. ASTAM GBC Consultancy does not accept responsibility for errors made by others in scaling from this drawing. All construction information should be taken from figured dimensions only. If in doubt refer to ASTAM GBC Consultancy. Dimensions for fixed items to be checked on site prior to manufacture.

rev	details of revision	by	ch'd	date



ASTAM GBC CONSULTANCY
ARCHITECTS
ENGINEERS
SURVEYORS

St Nicholas House
47 London Road
Gloucester
GL1 3HF
Telephone 01452 422888
Facsimile 01452 422999

Office also at
Bristol 01179 535303

Contact
Enquiries@astamgbc.co.uk
www.astamgbc.co.uk

OUTLINE	PLANNING	BUILDING REGS	TENDER	CONSTRUCTION
<input checked="" type="checkbox"/>	<input type="checkbox"/>	<input type="checkbox"/>	<input type="checkbox"/>	<input type="checkbox"/>

Client
STROUD DISTRICT COUNCIL

Project
CONNECT DURSLEY
PROPOSED NEW YOUTH CENTRE
MAY LANE DURSLEY, GLOS

Description
PROPOSED ELEVATIONS

Scale
NTS

Date
FEBRUARY 2009

Drawn
OAT

Checked

Comm Code./Dwg No.
9225 - 03